RB Casas

(+34) 711043256 or (+34) 711043256
rob@rbcasas.com



Villa in Orihuela

€395,000



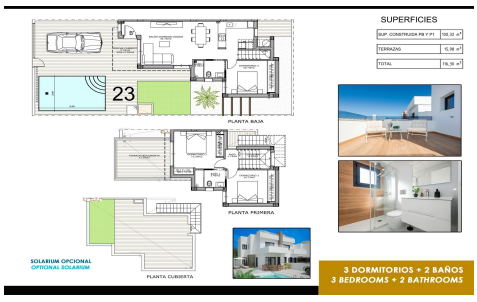



3	2	100m²	163m²	✔

Luxury New Build Semi Detached Villas at Vistabella Golf Resort

Modern Mediterranean Villas in a Prestigious Golf Resort
Discover this exclusive collection of luxury new build semi detached villas located in the sought after Vistabella Golf Resort, between San Miguel de Salinas and Los Montesinos on the Costa Blanca South. Designed with contemporary architecture, elegant fin...(Ask for More Details!)