RB Casas

(+34) 711043256 or (+34) 711043256
rob@rbcasas.com



Apartment in Torrevieja

€574,900

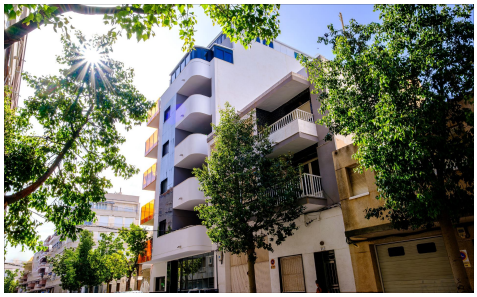

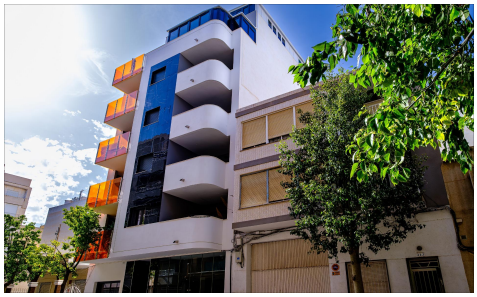



4	4	153m²	N/A	N/A

Modern new-built penthouse, constructed in 2024, located in one of the most sought-after areas of Torrevieja, just 200 meters from Playa del Cura. The main feature of this property is its spacious private solarium, designed to enjoy the Mediterranean climate, privacy, and comfort all year round. The solarium also includes two independent guest studios, each with its own full bathroom, ma...(Ask for More Details!)