RB Casas

(+34) 711043256 or (+34) 711043256
rob@rbcasas.com

N9423



Apartment in Bigastro

€180,900





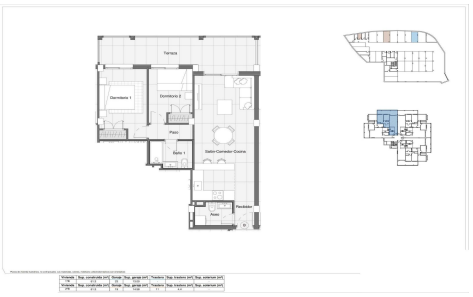

2	1	61m²	N/A	✔

New Build Apartments in Bigastro Costa Blanca

Modern Residential Living in Vega Baja del Segura
This new residential development is located in the heart of the Vega Baja del Segura region, in the charming town of Bigastro, Alicante. Known for its peaceful atmosphere and traditional surroundings, Bigastro offers an excellent balance between nature, comfort and proximity to th...(Ask for More Details!)