RB Casas

(+34) 711043256 or (+34) 711043256
rob@rbcasas.com



Apartment in HondÃ³n De Las Nieves €175,000

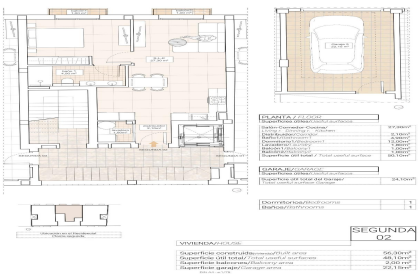





1	1	56m²	N/A	N/A

Modern Apartments with Stunning Vineyard Views in Hondón de las Nieves

Stylish New-Build Apartments in a Peaceful Valley Setting
Discover these contemporary apartments in Hondón de las Nieves, a charming town nestled in a picturesque valley surrounded by olive groves and almond trees. This exclusive residential complex offers 1, 2, and 3-bedroom apartments, all designed to p...(Ask for More Details!)