RB Casas

(+34) 711043256 or (+34) 711043256
rob@rbcasas.com



Villa in Aspe

€532,000





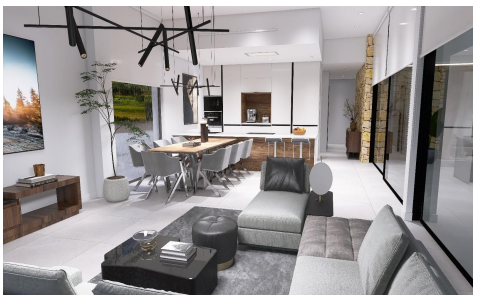

3	3	189m²	13,172m²	✔

Newly built villas located in the municipality of Aspe.

Newly built villas with several models to choose from, with 2, 3 or 4 bedrooms, on one or two floors and built with slabs or with a structure: depending on the model and the plot chosen, the exact price will be calculated.

All the villas are built on rustic plots of over 10,000 m2, of which around 2,500 m2 will be ...(Ask for More Details!)