RB Casas

(+34) 711043256 or (+34) 711043256
rob@rbcasas.com



Villa in Orihuela

€549,900

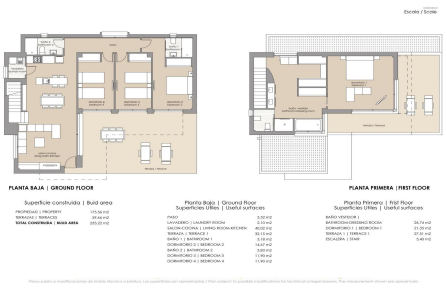



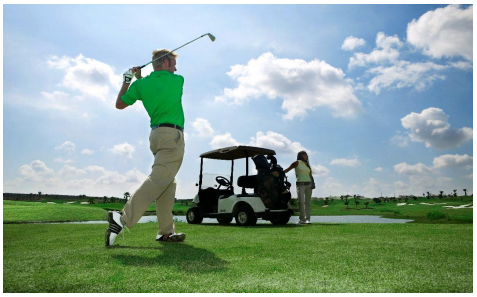

4	3	175m²	307m²	✔

New Build Villas at Vistabella Golf Resort – Orihuela

Experience modern Mediterranean living in the heart of the Costa Blanca with these stunning new build villas at Vistabella Golf Resort. Located between San Miguel de Salinas and Los Montesinos, in the municipality of Orihuela, this exclusive development offers luxury, comfort, and an unbeatable location for golf enthusiasts a...(Ask for More Details!)