RB Casas

(+34) 711043256 or (+34) 711043256
rob@rbcasas.com

CBW-658



Villa in Algorfa

€575,000





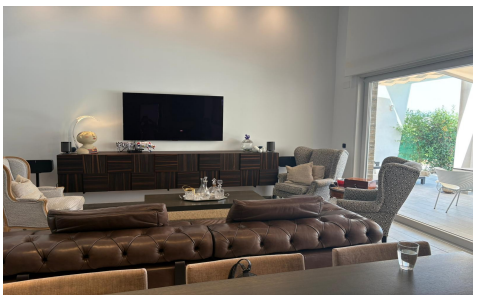

2	2	132m²	500m²	✔

This move-in-ready villa is set on a 500 m² plot within the prestigious La Finca Golf Resort in Algorfa — one of the most sought-after golf destinations on the Costa Blanca. With its elegant design, premium finishes, and prime location, this property offers a unique living experience under the Spanish sun.

Stylish Living with Premium Features

The villa offers 2 spacious...(Ask for More Details!)