RB Casas

(+34) 711043256 or (+34) 711043256
rob@rbcasas.com



Villa in Orihuela

€950,000

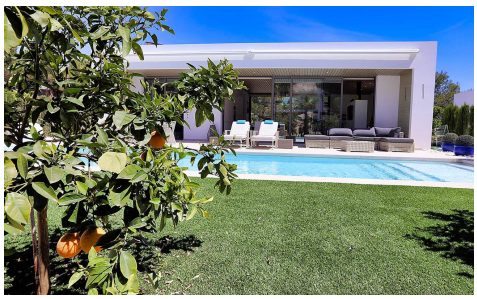



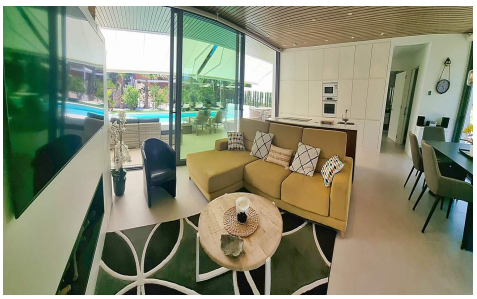

4	3	N/A	N/A	✔

Luxury, turnkey villa on one of the most beautiful golf courses in Spain: Las Colinas Golf & Country Club.Luxury home and high-end amenitiesLuxury villas, fully furnished and equipped, available, on a plot of approximately 1,000 m² with garden and swimming pool.