RB Casas

(+34) 711043256 or (+34) 711043256
rob@rbcasas.com

MLSC5054063



Apartment in Torrevieja

€189,000



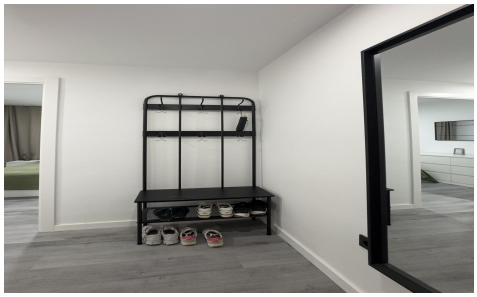



2	1	82m²	N/A	N/A

Elegant Renovated Apartment 250 Meters from Playa del Cura – Ready to Move In We present this magnificent first-floor apartment, located just 250 meters from Playa del Cura, one of the most sought-after areas of Torrevieja due to its proximity to the sea, its year-round atmosphere, and the convenience of having all amenities within easy walking distance. The property boasts an excellent ...(Ask for More Details!)