RB Casas

(+34) 711043256 or (+34) 711043256
rob@rbcasas.com

MLSC5060965



Penthouse in Guardamar Del Segura €169,900

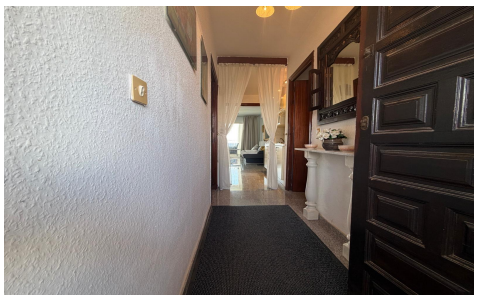





2	1	49m²	N/A	N/A

PENTHOUSE WITH PANORAMIC SEA VIEWS IN LOMAS DE PINO MAR – SOUTH-FACING WITH PARKING INCLUDED Discover this attractive penthouse located in the Lomas de Pino Mar residential complex, just 500 meters from the beach. It is an excellent opportunity for those looking to enjoy the Mediterranean from a home that offers panoramic views, abundant natural light, and outdoor living space. Situated ...(Ask for More Details!)